

Congleton Half Marathon

Marshall Point Number: 15

Distance from Finish: 5.8 miles

Location: Trap Street / Long Lane junction

Number of marshals assigned: 2

General Instructions:

1. The safety of runners, marshals and other road users is the first priority of all marshals.
2. Make sure you always face oncoming traffic in your marshal position.
3. Please park cars safely and ensure you don't obstruct the road for runners or drivers.
4. Provide directions to runners as specified below. Please use hand signals and spoken instructions; tired runners don't always listen!
5. If a runner retires, please contact Marshal Control and we'll try to collect them as soon as possible.
6. Please offer words of encouragement, a smile, information on distance remaining etc.
7. Be aware of cyclists and horses as well as cars. This is a popular area for cycling.

Position Specific Instructions (see diagram below):

1. Marshals to warn drivers of runners.
2. Direct runners to turn LEFT from Trap St on to Long Lane
3. Ask runners to run on left

Position location:

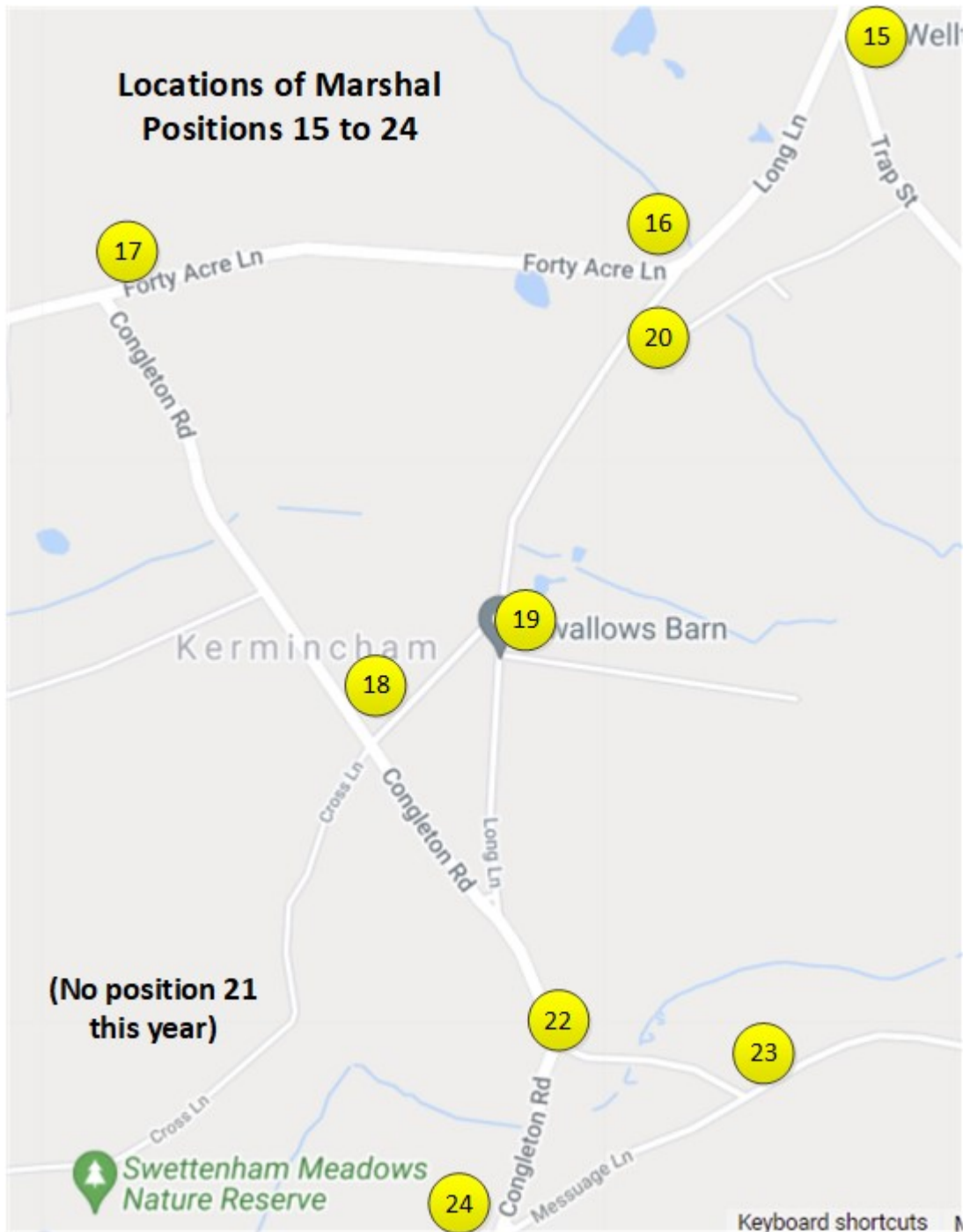

Road Closures info:

There are some road closures at the start of the race which may affect your journey to the position – see the diagrams below for details:

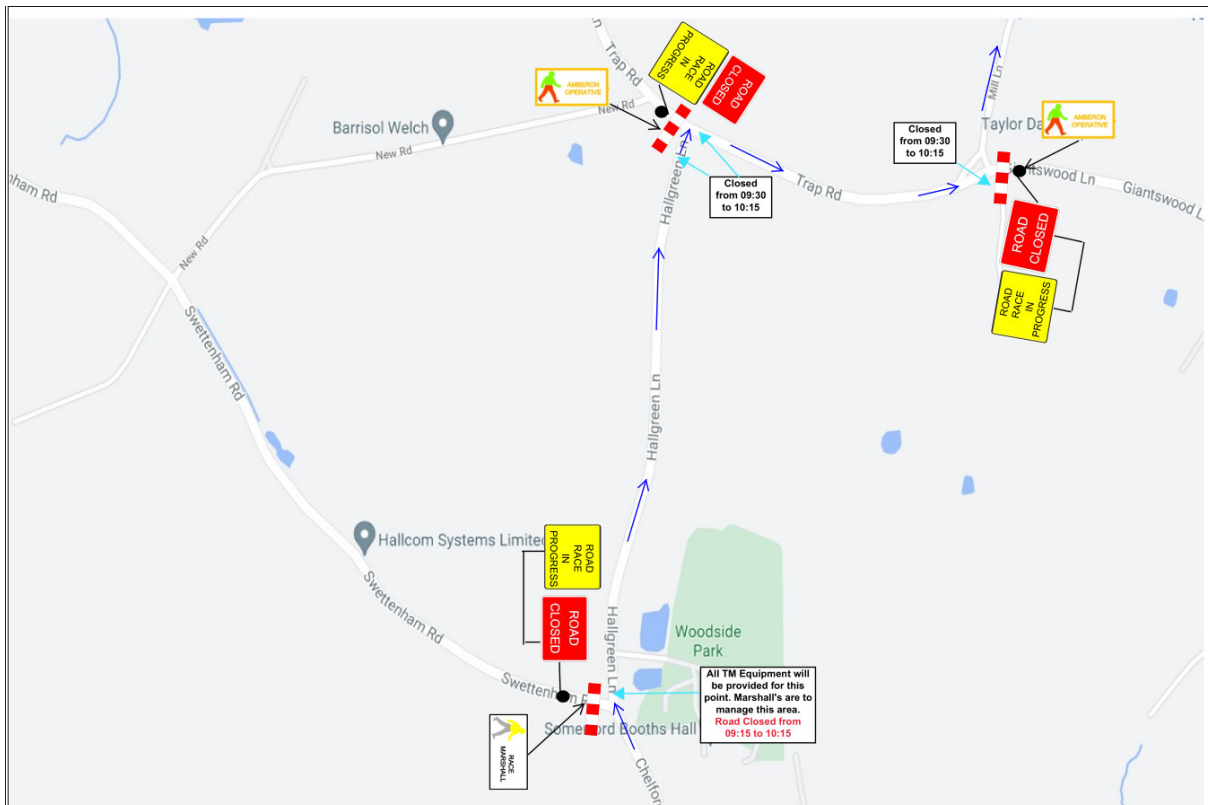
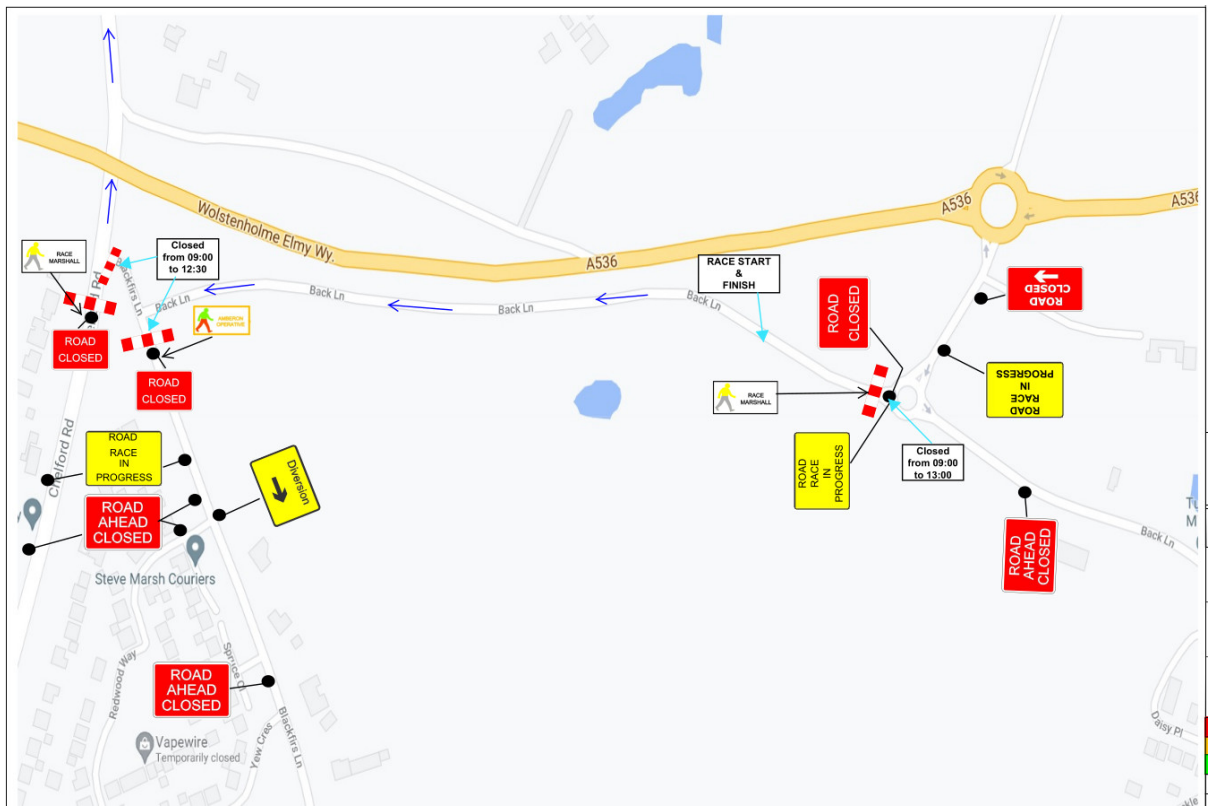

- 0830 Signage and cones at Marton
- 0900 Close Somerford Lane at roundabout with Back Lane
Close Blackfirs Lane at junction with Chelford Lane
Close Blackfirs Lane 5m south of junction with Somerford Lane
- 0915 Close Chelford Road at Blackfirs Lane junction
Close Hall Green Lane at junction with Giantswood Lane
Close Swettenham Road at junction with Hall Green Lane (marshals)
- 0930 Close Giantswood Lane at junction with Hall Green Lane
Close Giantswood Lane to traffic from Congleton at junction with Mill Lane

- 1015 Reopen Chelford Road
Reopen Swettenham Road (marshals)
Reopen Giantswood Lane at Hall Green Lane
Reopen Somerford Lane at Mill Lane
Remove signs and cones at Marton
- 1230 Reopen Black Firs Lane
- 1300 Reopen Somerford Lane



Equipment:

Bib – please wear these for your safety

Mobile Phone with number of marshal coordinator at marshal control

At End:

Wait until Sweeper passes and confirms all runners now passed by.
Return bib to Marshal Control at Congleton High School and drop into the bin.

Plan of Marshal Position 15

